

HIGH INTENSITY SOIL MAP

SOIL MAP NOTES

- IF SOILS ARE DISTURBED (CUT, FILLED, COMPACTED, ETC.) AFTER 11-17-2012, THIS SOIL MAP WILL BE VOID.
- SOILS UNDERLINED BY GREEN HAVE FAVORABLE SOIL PROPERTIES. SEE NOTES AND/OR SYMBOLS INCLUDED WITH EACH MAP UNIT.
- SOILS UNDERLINED BY RED AND YELLOW HAVE LIMITING SOIL PROPERTIES. SEE NOTES AND/OR SYMBOLS INCLUDED WITH EACH MAP UNIT.
- NO COMPACTON NOTES, THEREFORE THE SOILS CAN BE UTILIZED WITH NO SETBACKS.

SOIL MAP LEGEND

- MPI ESTIMATED SOIL ABSORPTION IN MINUTES PER INCH
- WATERFLOW AREA, AVOID BY 15 FEET WITH ALL SSDS SYSTEMS
- DRAIN, AVOID BY 25 FEET WITH ALL SSDS SYSTEMS
- == VEHICULAR PATH, NO SETBACK (SEE NOTE 4)
- FARM ROAD, AVOID BY 10 FEET
- DEBRIS PILE, SOIL UNDERNEATH CAN BE UTILIZED ONCE PILE IS REMOVED

NOTICE:
 THE SIGNATURE OF THE SOIL SCIENTIST DOES NOT CONSTITUTE ANY TYPE OF APPROVAL OF THIS LOT(S) BY LOCAL ENVIRONMENTAL OFFICE.

WARNING:
 ANY CUTTING OR FILLING OF THE SOILS IN THE AREAS MAPPED WILL VOID THIS MAP, AND MAY RENDER ANY USABLE SOILS UNSUITABLE FOR ANY TYPE OF SEPTIC SYSTEM USE.

HIGH INTENSITY SOIL MAP COMPLETED BY:

Bart H. Skelton ON 11-17-2012
 Bart H. Skelton, Soil Scientist Date

TN STATE OF DEPT OF F&A
 REAL PROP. MNGMT-TN TOWER
 TAX MAP 121, PARCEL 1.00
 DEED BOOK R1558, PAGE 237

*Judith Rich by
 Lisa Haxgrove 12/14/2012*
 Maury County 9118
 2907 Cayce Lane
 Columbia, TN 38401

12/14/2012-03:13 PM
12014190

2 PGS | AL - PLAT
 SUBSIS | MATCH: 131329
 PLAT BOOK : P19
 PAGE : 343
 REC \$15.00 DP \$2.00 AMC \$0.00
 TOTAL AMOUNT \$17.00
 STATE OF TENNESSEE, MAURY COUNTY
JOHN FLEMING
 REGISTER OF DEEDS

TN STATE OF DEPT OF F&A
 REAL PROP. MNGMT-TN TOWER
 TAX MAP 121, PARCEL 1.00
 DEED BOOK R1558, PAGE 237

PLAT OF SURVEY

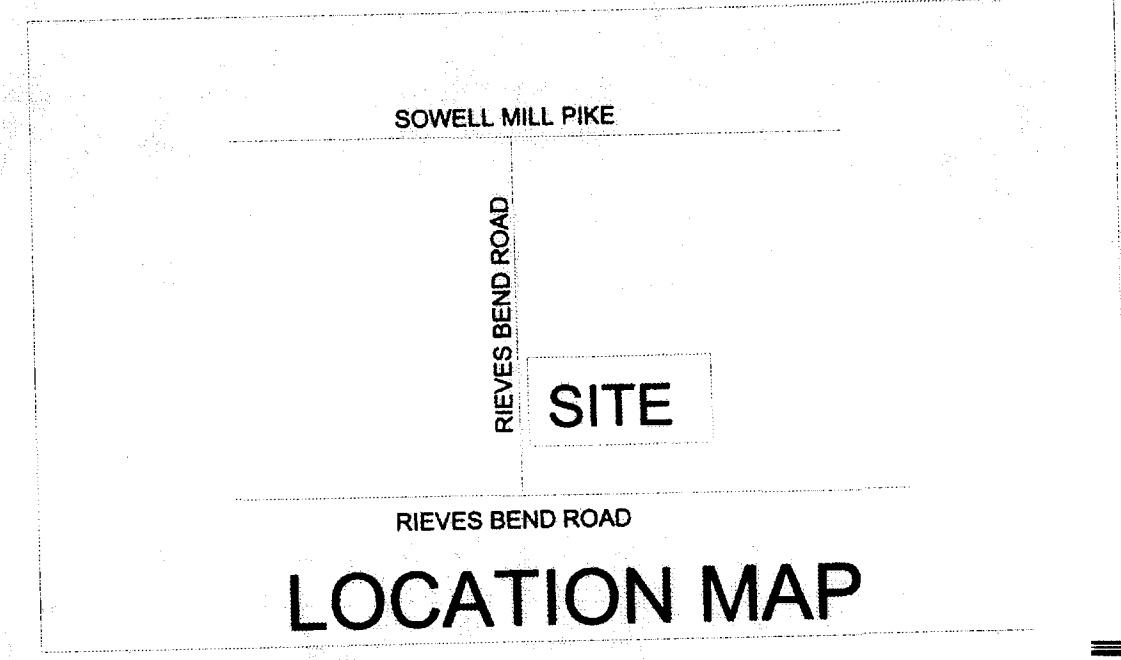
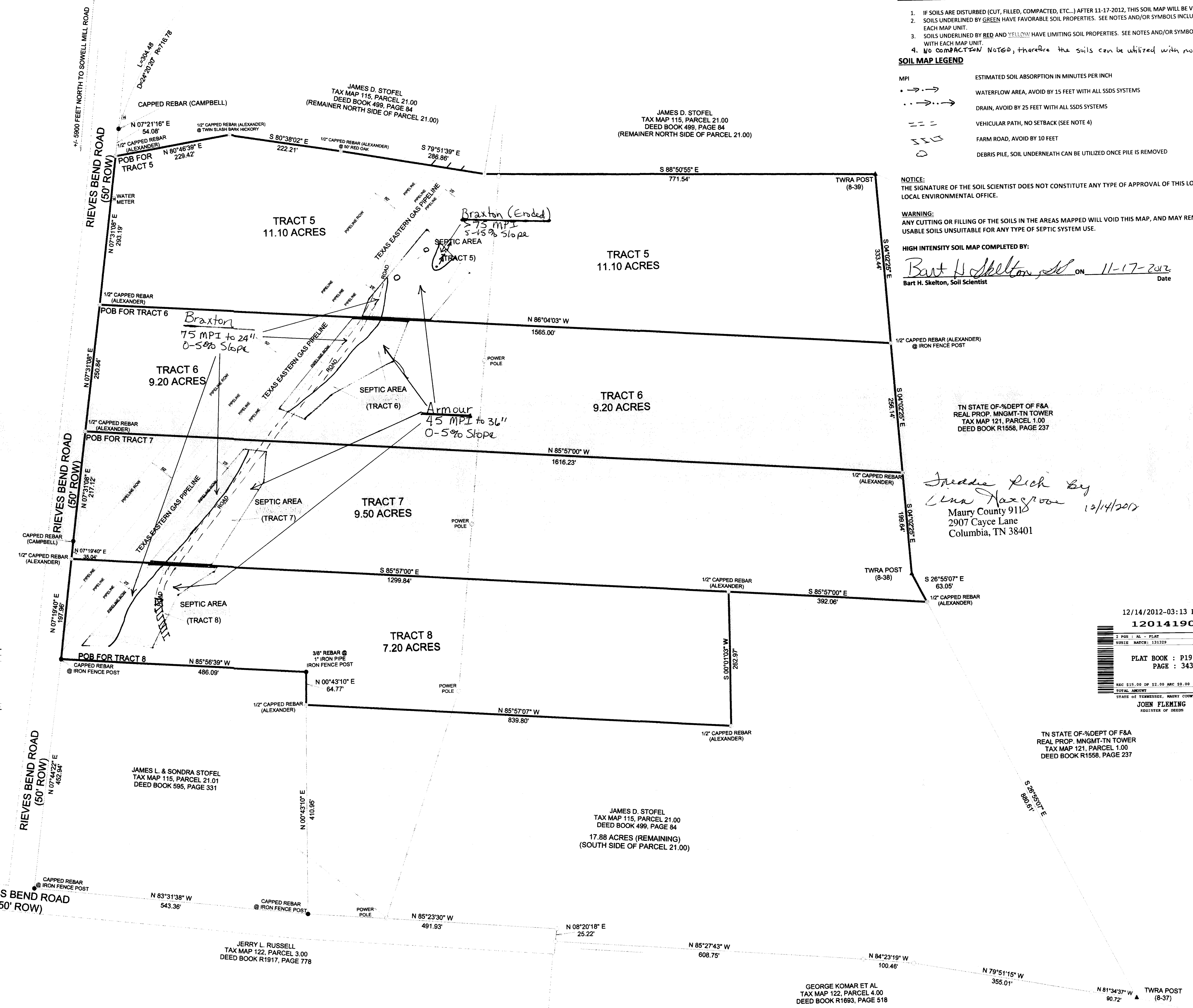
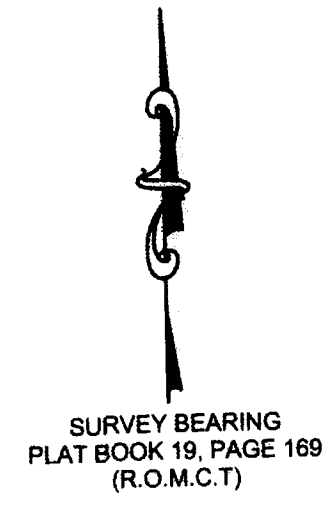

SURVEY OF:
 JAMES D. STOFEL PROPERTY
 2209 RIEVES BEND ROAD
 COLUMBIA, TN 38401
 TAX MAP 115, PARCEL 21.00
 DEED BOOK 499, PAGE 84
 4TH CIVIL DISTRICT
 MAURY COUNTY, TENNESSEE

12/14/2012-03:13 PM
12014190
 2 PGS | AL - PLAT
 SUBSIS | MATCH: 131329
 PLAT BOOK : P19
 PAGE : 344
 REC \$15.00 DP \$2.00 AMC \$0.00
 TOTAL AMOUNT \$17.00
 STATE OF TENNESSEE, MAURY COUNTY
JOHN FLEMING
 REGISTER OF DEEDS



SURVEYOR:
 GLEN W. ALEXANDER
 Registered Land Surveyor, TN # 2035
 2481 Mooresville Pike, Collioco, TN 38451
 PHONES: Office: 931-698-2338
 Home: 931-987-0736
 I HEREBY CERTIFY THAT THIS IS A
 CATEGORY I SURVEY AND THE RATIO
 OF PRECISION OF THE UNADJUSTED
 SURVEY IS 1:10,000 AS SHOWN HEREON.
 GLEN W. ALEXANDER, RLS-TN #2035

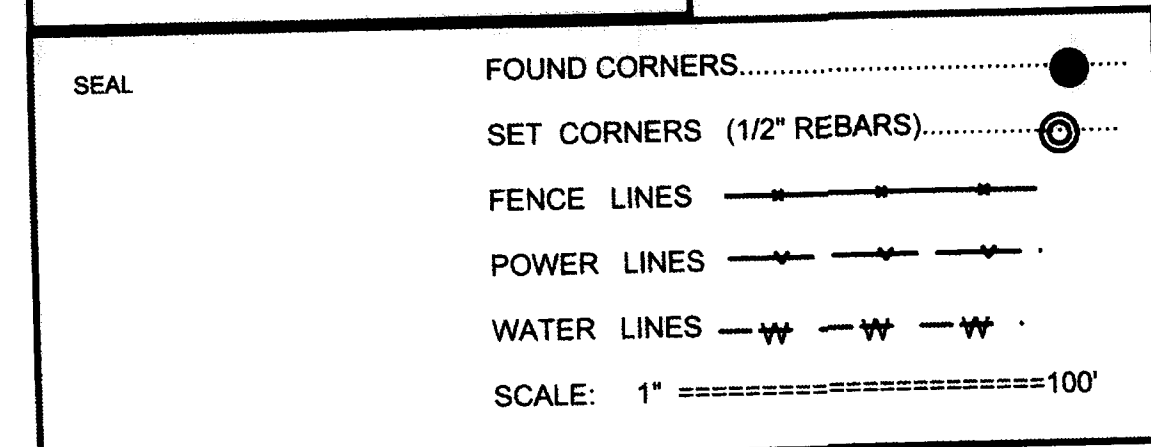

GEORGE KOMAR ET AL
 TAX MAP 122, PARCEL 4.00
 DEED BOOK R1693, PAGE 518