

Mapped scale
 1" = 100'

North arrow pointing left

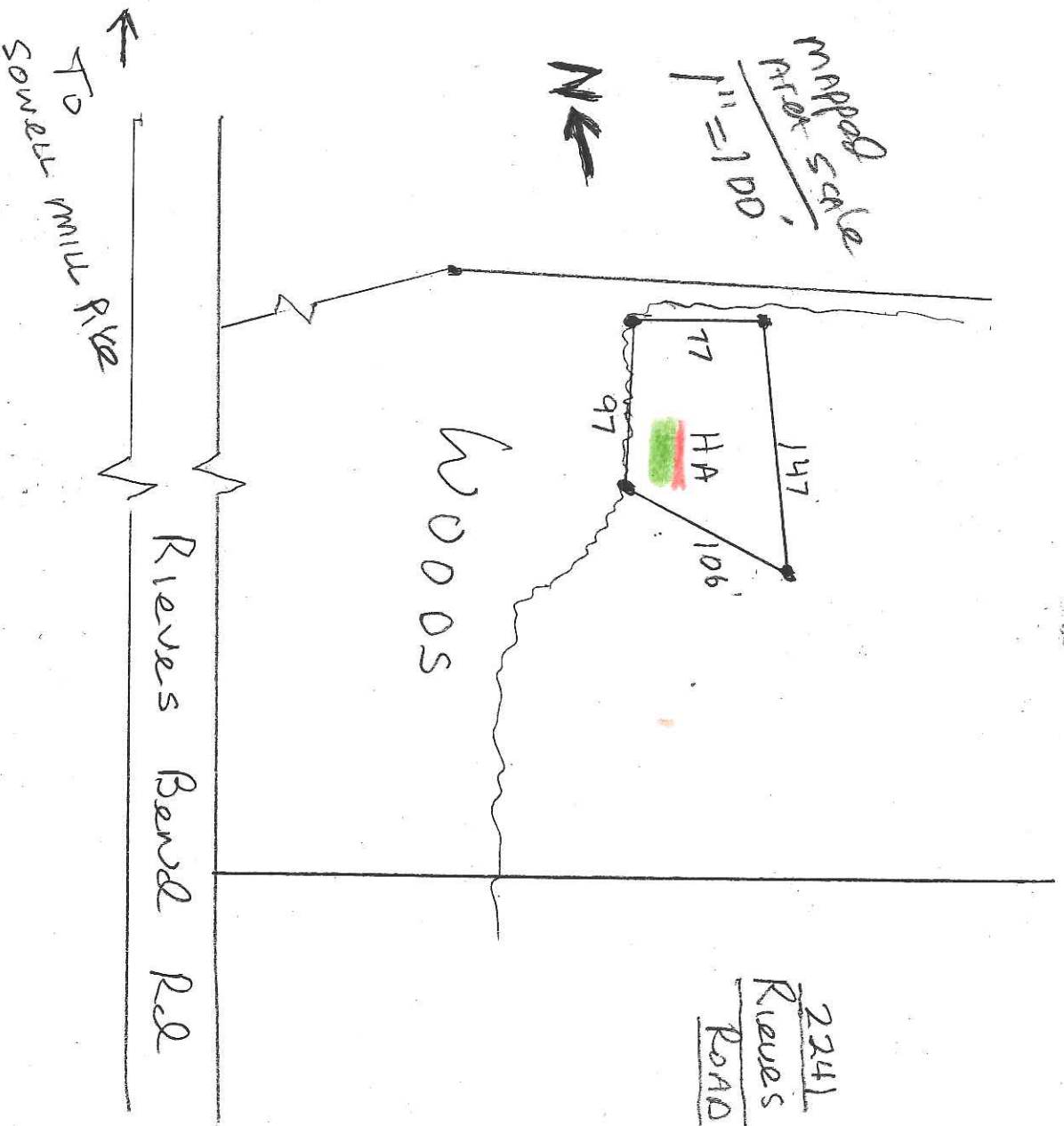

2241
 Rivers Bend
 Road

Notes

- 1) This is a HIGH INTENSITY SOILS Investigation,
- 2) This is a sketch map. The mapped AREAS are only generally located on this sketch. Pin flags were placed AND measured in the field and must be found in place.

Not getting or filling of areas with void this map for those areas. Heavy traffic over favorable soils may affect their ability to function properly.

8/3/18



Norman Marable
 Soil Scientist
 Consultant
 P.O. Box 481
 Columbia, TN 38402

The signature of the Soil Consultant does not constitute approval by the Environmental Dept.

Legend

- MPI - estimated minutes per inch
- ≥ - greater than or equal to
- > - greater than
- HA - Harpeth 0-12"
- GO MPI TO 26" Rock ≥ 36"