

SOIL LOCATION SURVEY FOR

KEITH E. MCGEE AND WIFE

SHANNON L. MCGEE

LOCATED IN THE 6TH CIVIL DISTRICT OF SUMNER COUNTY, TENNESSEE

SCALE : 1" = 100'
DATE : AUGUST 29, 2017
SIZE : 5.01 AC.+-
DEED : R. B. 2148, PG. 828, R.O.S.C.T.
MAP : MAP 121, PAR. 194.00, T.A.O.S.C.T.

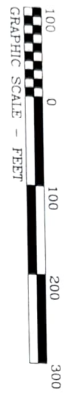

Curve	Radius	Tangent	Length	Delta	Chord	Chord Bear
1	1588.50'	137.87'	275.26'	109.22'	271.06'	S 37°34'02" W
2	987.20'	9.53'	19.80'	109.22'	19.06'	S 47°09'26" W

RONALD E. ALVIS
RECORD BOOK 3228, PAGE 770
MAP 121, PARCEL 123.00

DAN R. HUDDLESTON
RECORD BOOK 1893, PAGE 674
MAP 121, PARCEL 123.00

KIRKLAND LARSON
RECORD BOOK 3099, PAGE 822
MAP 121, PARCEL 130.02

BRIAN L. HALL
RECORD BOOK 3161, PAGE 509
MAP 121, PARCEL 193.00

5.01
AC.+-

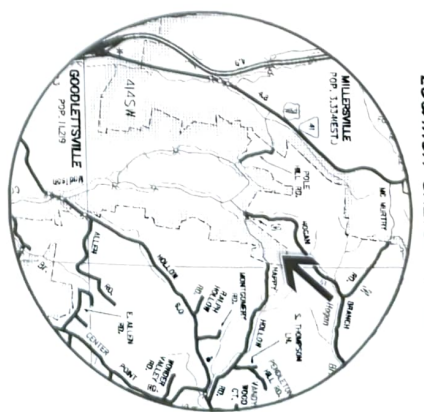
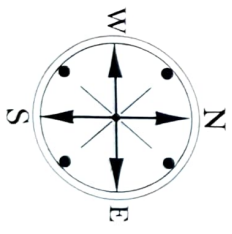
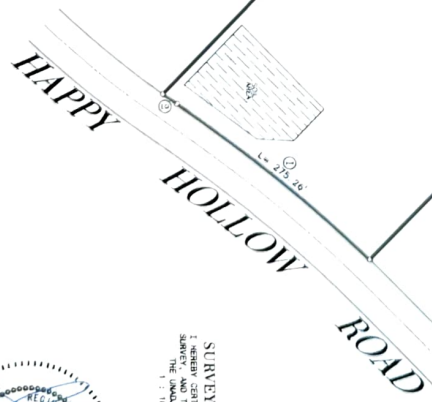

- DEPARTMENT OF ENVIRONMENT AND CONSERVATION,
DIVISION OF WATER RESOURCES NOTES
1. THIS LOT IS APPROVED FOR A MAXIMUM FOUR (4) BEDROOM RESIDENCE WITH USE OF A CONVENTIONAL SURFACE SEWAGE DISPOSAL SYSTEM.
 2. THE GROUND AREAS SPRAW ARE RESERVED FOR SURFACE SEWAGE DISPOSAL SYSTEMS AND CANNOT BE USED FOR BUILDINGS, DRIVEWAYS (TEMPORARY OR PERMANENT), WATER OR GAS LINES, EASEMENTS, OR ANY TYPE OF UNDERGROUND UTILITIES. WATER FILLING, OR ANY EASEMENTS, OR ANY TYPE OF UNDERGROUND UTILITIES OF THESE SYSTEMS SHALL BE VOID UPON REMOVAL OF THE TRACT.
 3. ALL SOIL SWIMES MUST REMAIN UNTIL THE SEPTIC SYSTEM HAS BEEN PERMITTED, INSTALLED, INSPECTED, AND APPROVED.

CERTIFICATION OF GENERAL APPROVAL FOR INSTALLATION OF SUBSURFACE SEWAGE DISPOSAL SYSTEMS WITH RESTRICTIONS

DATE: 11/1/17
ENVIRONMENTAL SPECIALISTS, DIVISION OF WATER RESOURCES

SURVEYOR'S CERTIFICATE:
I HEREBY CERTIFY THAT THIS IS A CATEGORY 1 SURVEY, AND THAT THE DATE OF PRECISION OF THE UNADJUSTED SURVEY IS AT LEAST 10 YEARS TO SURVEY REVISION.



-FOR ENVIRONMENTAL PURPOSES ONLY-

CAROLAN SURVEYING
1000 W. MAIN ST., MEMPHIS, TN 38103
PHONE: (901) 374-3344