

**\* SURVEYORS AND OWNERS CERTIFICATE \***

STATE OF ALABAMA ||| We, James C. Crisman and J. C. Crisman, Jr., Registered Land Surveyors of the State of Alabama, Registration No. 8, 1201 and 9975, respectively, do hereby certify that at the request of Douglas M. Molett and Virginia T. Molett, owners of the land represented on the accompanying map, we have surveyed said land and made said map thereof, that said map shows the subdivisions into which the land is divided, gives the length and bearing of the boundary of each tract, the number and acreage of each tract, and shows the relation of the land so platted to the lands of the adjoining owners, to the existing roads, to the floodage easement of the backwaters of Millers Ferry Lock and Dam on the Alabama River, and also shows the relation of the lands so platted to the Original Government Survey.

STATE OF ALABAMA ||| We, James C. Crisman, and J. C. Crisman, Jr., as surveyors, and we, Douglas M. Molett and Virginia T. Molett, as owners, do hereby sign our names in compliance with Sections 12 and 13, Title 36, of the 1940 Civil Code of Alabama, as amended.

This the 23rd. day of December, 1977.

*James C. Crisman* *J. C. Crisman, Jr.*  
James C. Crisman, as Surveyor, Reg. No. 1201, J. C. Crisman, Jr., as Surveyor, Reg. No. 9975, of the State of Alabama.

*Douglas M. Molett* *Virginia T. Molett*  
Douglas M. Molett, as owner: Virginia T. Molett, as owner:

STATE OF ALABAMA ||| I, the undersigned authority, a Notary Public, in and for said County of Dallas, in said State, do hereby certify that, James C. Crisman, J. C. Crisman, Jr., Douglas M. Molett and Virginia T. Molett, whose names are signed to the foregoing certificate, and who are known to me, acknowledged before me on this day that, being informed of the contents of the certificate, they executed the same voluntarily on the day the same bears date.

Given under my hand and seal this the 23rd. day of December, 1977:

*Dwight R. Hamble*  
Notary Public, Dallas County, Alabama.  
My Commission Expires *Oct 22, 1981*

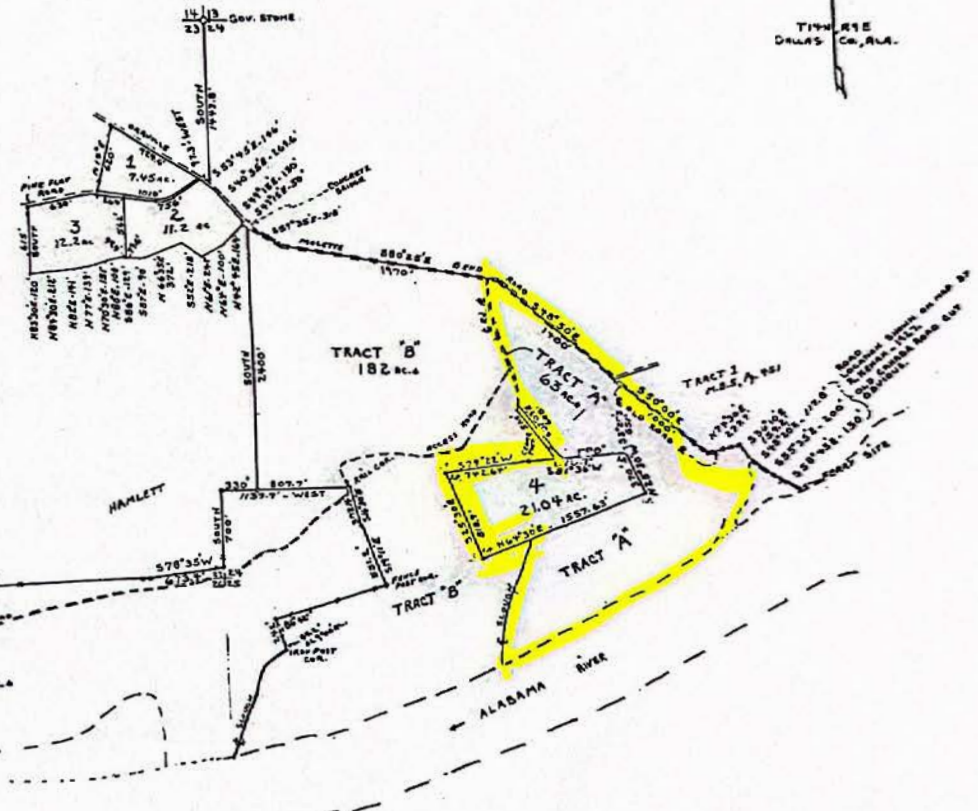

Note: The acreages shown hereon in the tracts adjoining the backwaters of the Alabama River, are subject to the Floodage easements already granted.

DIVISION VIRGINIA T. MOLETT DOUGLAS H. MOLETT - LAND		
MEAS: 1" = 660'	DRAWN BY: J.	
DATE: 12-23-1977	JAMES C. CRISMAN, LAND SURVEYORS	
323 Second Avenue, Selma, Alabama, 36701		
James C. Crisman, Reg. No. 1201 J. C. Crisman, Jr. Reg. No. 9975		
Phone 873-7359 Phone 873-8253		
6 MAR 1955		DRAWN NUMBER 12231977

ROBERTS & SON, INC. P. O. BOX 1380  
PRINTERS - BOOKBINDERS - LITHOGRAPHERS - BIRMINGHAM, ALABAMA  
REPRODUCING AND PHOTO-COPYING PERMITTED

Scanned with CamScanner