

- LEGEND**
- (S) SURVEY DIMENSION
  - FOUND IRON CORNER
  - △ SET CAPPED REBAR (AUTERY PLS 26279)
  - CONC. MONUMENT
  - ∅ UTILITY POLE
  - CONCRETE

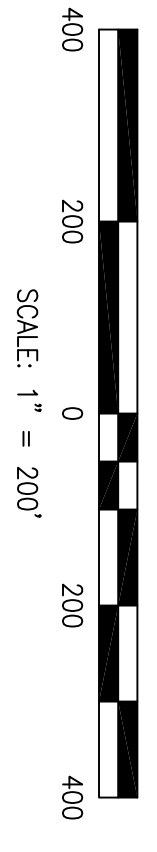

**U.S. Highway No. 82**

**126.08 Acres±**

- NOTES:**
- All bearings are Grid North and calculated from Global Positioning Satellite observations taken on January 25, 2020.
  - This map depicts a boundary survey only. Interior improvements may exist that are not shown.
  - No instruments of record reflecting easements, rights-of-ways, and/or ownership were furnished to this surveyor except as noted.
  - Unless stated otherwise hereon, this survey was prepared without the benefit of an abstract of title. No liability is assumed by the undersigned for loss relating to any matter that might be discovered by an abstract, title search, or legal judgement rendered on the property.

I hereby state this all parts of this survey and drawing have been completed in accordance with the current requirements of the Standards Of Practice For Surveying in the State of Alabama to the best of my knowledge, information and belief of the property shown hereon.

GIVEN UNDER MY HAND AND SEAL, this the 27th day of January, 2020

Lonnie J. Autery, PE, PLS  
 License No. 26279  
 Professional Land Surveyor No. 26279

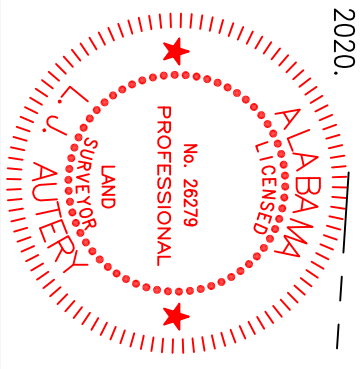

THIS DRAWING AND ALL THE INFORMATION SHOWN HEREON IS THE PROPERTY OF LONNIE J. AUTERY AND MAY NOT BE REPRODUCED OR USED WITHOUT WRITTEN CONSENT OF LONNIE J. AUTERY  
 Copyright © 2020 LJA

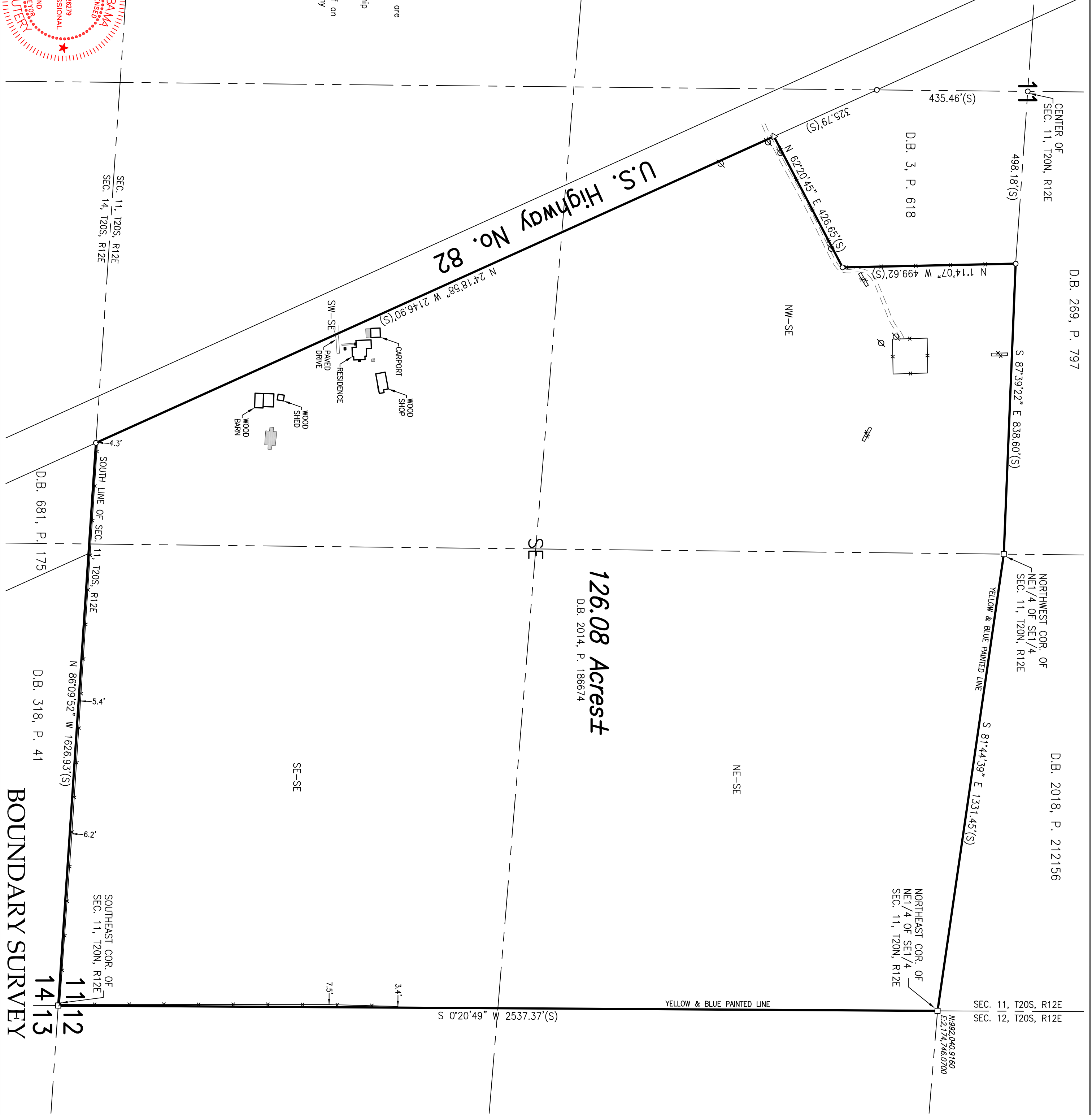

**LONNIE J. "JAMIE" AUTERY**  
 PLS NO. 26279, PE NO. 32716

P.O. BOX 1486  
 NORTHPORT, ALABAMA 35476  
 EMAIL: jautery@disurvey.com

PHONE: (334) 874-8445  
 PHONE: (205) 333-2477  
 DATE SURVEYED:

SOT: D.B. 2014, P. 186674  
 DATE SURVEYED: 01/25/2020

**SE1/4 OF SEC. 11, T20N, R12E**  
**CHILTON COUNTY, AL**

**BOUNDARY SURVEY**